

Patient report

Bio-Rad DATE: 03/20/2019
D-10 TIME: 01:38 PM
S/N: #DJ4I016123 Software version: 4.20-2
Sample ID: 10433198
Injection date 03/20/2019 01:35 PM
Injection #: 20 Method: HbA1c
Rack #: --- Rack position: 1

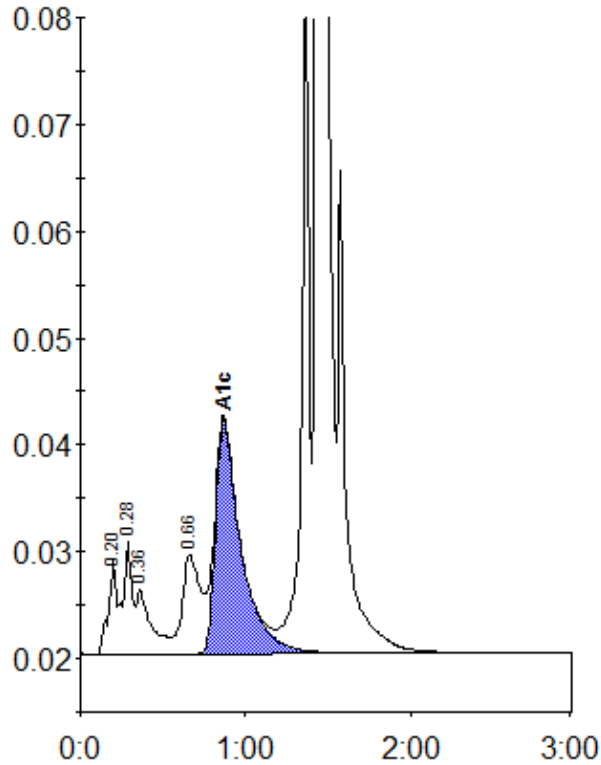

Peak table - ID: 10433198

Peak	R.time	Height	Area	Area %
A1a	0.20	8708	38526	1.4
A1b	0.28	10555	31575	1.2
Unknown	0.36	6014	37901	1.4
LA1c/CHb-1	0.66	9231	69675	2.6
A1c	0.87	21854	234132	11.3
P3	1.36	67965	210283	7.7
A0	1.44	667148	2092071	77.1
Total Area:			2714163	

Concentration:	%
A1c	11.3